

Test Report

No. : CE/2014/92145 Date : 2014/09/17 Page : 1 of 19

MAGNETICS DIVISION OF SPANG & COMPANY
110 DELTA DRIVE PITTSBURGH, PENNSYLVANIA USA 15238



The following sample(s) was/were submitted and identified by/on behalf of the applicant as :

Sample Description : RTV COMPOUND
Buyer/Order No. : PO #79594
Sample Receiving Date : 2014/09/11
Testing Period : 2014/09/11 TO 2014/09/17

=====
Test Result(s) : Please refer to next page(s).

Conclusion : Based on the performed tests on submitted samples, the test results of Cadmium, Lead, Mercury, Hexavalent Chromium Cr(VI), PBBs and PBDEs comply with the limits as set by RoHS Directive 2011/65/EU Annex II; recasting 2002/95/EC.

Troy Chang, Manager - Tech
Signed for and on behalf of
SGS TAIWAN LTD.
Chemical Laboratory - Taipei

This document is issued by the Company subject to its General Conditions of Service printed overleaf, available on request or accessible at <http://www.sgs.com.tw/Terms-and-Conditions.aspx> and, for electronic format documents, subject to Terms and Conditions for Electronic Documents at <http://www.sgs.com.tw/Terms-and-Conditions/Termsof-Document.aspx>. Attention is drawn to the limitation of liability, indemnification and jurisdiction issues defined therein. Any holder of this document is advised that information contained herein reflects the Company's findings at the time of its intervention only and within the limits of client's instruction, if any. The Company's sole responsibility is to its Client and this document does not exonerate parties to a transaction from exercising all their rights and obligations under the transaction documents. This document cannot be reproduced, except in full, without prior written approval of the Company. Any unauthorized alteration, forgery or falsification of the content or appearance of this document is unlawful and offenders may be prosecuted to the fullest extent of the law. Unless otherwise stated the results shown in this test report refer only to the sample(s) tested.

Test Report

No. : CE/2014/92145 Date : 2014/09/17 Page : 2 of 19

MAGNETICS DIVISION OF SPANG & COMPANY
110 DELTA DRIVE PITTSBURGH, PENNSYLVANIA USA 15238



Test Result(s)

PART NAME No.1 : WHITE LUMP

| Test Item(s) | Unit | Method | MDL | Result | Limit |
|--|-------|--|-----|----------|-------|
| | | | | No.1 | |
| Cadmium (Cd) | mg/kg | With reference to IEC 62321-5: 2013 and performed by ICP-AES. | 2 | n.d. | 100 |
| Lead (Pb) | mg/kg | With reference to IEC 62321-5: 2013 and performed by ICP-AES. | 2 | n.d. | 1000 |
| Mercury (Hg) | mg/kg | With reference to IEC 62321-4: 2013 and performed by ICP-AES. | 2 | n.d. | 1000 |
| Hexavalent Chromium Cr(VI) | mg/kg | With reference to IEC 62321: 2008 and performed by UV-VIS. | 2 | n.d. | 1000 |
| PVC | ** | Analysis was performed by FTIR and FLAME Test. | - | Negative | - |
| Polychlorinated Biphenyls (PCBs) (CAS No.: 1336-36-3) | mg/kg | With reference to US EPA 3540C method. Analysis was performed by GC/MS. | 0.5 | n.d. | - |
| Polychlorinated Terphenyls (PCTs) | mg/kg | With reference to US EPA 3540C method. Analysis was performed by GC/MS. | 0.5 | n.d. | - |
| Polychlorinated Naphthalene (PCNs) | mg/kg | With reference to US EPA 3540C method. Analysis was performed by GC/MS. | 5 | n.d. | - |
| Bisphenol A (CAS No.: 80-05-7) | mg/kg | With reference to RSTS-HL-229-1 method. Analysis was performed by UPLC-MSMS. | 1 | n.d. | - |
| Tetrabromobisphenol A (TBBP-A) (CAS No.: 79-94-7) | mg/kg | With reference to Global SOP RSTS-E&E-121. Analysis was performed by LC/MS. | 10 | n.d. | - |
| Dimethyl Fumarate (CAS No.: 624-49-7) | mg/kg | With reference to US EPA 3550C method. Analysis was performed by GC/MS. | 0.1 | n.d. | - |
| Perfluorooctane sulfonates (PFOS-Acid, Metal Salt, Amide) | mg/kg | With reference to US EPA 3550C: 2007. Analysis was performed by LC/MS. | 10 | n.d. | - |

This document is issued by the Company subject to its General Conditions of Service printed overleaf, available on request or accessible at <http://www.sgs.com.tw/Terms-and-Conditions.aspx> and, for electronic format documents, subject to Terms and Conditions for Electronic Documents at <http://www.sgs.com.tw/Terms-and-Conditions/Terminal-Document.aspx>. Attention is drawn to the limitation of liability, indemnification and jurisdiction issues defined therein. Any holder of this document is advised that information contained hereon reflects the Company's findings at the time of its intervention only and within the limits of client's instruction, if any. The Company's sole responsibility is to its Client and this document does not exonerate parties to a transaction from exercising all their rights and obligations under the transaction documents. This document cannot be reproduced, except in full, without prior written approval of the Company. Any unauthorized alteration, forgery or falsification of the content or appearance of this document is unlawful and offenders may be prosecuted to the fullest extent of the law. Unless otherwise stated the results shown in this test report refer only to the sample(s) tested.



Test Report

No. : CE/2014/92145 Date : 2014/09/17 Page : 3 of 19

MAGNETICS DIVISION OF SPANG & COMPANY
110 DELTA DRIVE PITTSBURGH, PENNSYLVANIA USA 15238



| Test Item(s) | Unit | Method | MDL | Result | Limit |
|---|-------|--|------|--------|-------|
| | | | | No.1 | |
| PFOA (CAS No.: 335-67-1) | mg/kg | With reference to US EPA 3550C: 2007. Analysis was performed by LC/MS. | 10 | n.d. | - |
| Sum of PBBs | mg/kg | With reference to IEC 62321: 2008 and performed by GC/MS. | - | n.d. | 1000 |
| Monobromobiphenyl | mg/kg | | 5 | n.d. | - |
| Dibromobiphenyl | mg/kg | | 5 | n.d. | - |
| Tribromobiphenyl | mg/kg | | 5 | n.d. | - |
| Tetrabromobiphenyl | mg/kg | | 5 | n.d. | - |
| Pentabromobiphenyl | mg/kg | | 5 | n.d. | - |
| Hexabromobiphenyl | mg/kg | | 5 | n.d. | - |
| Heptabromobiphenyl | mg/kg | | 5 | n.d. | - |
| Octabromobiphenyl | mg/kg | | 5 | n.d. | - |
| Nonabromobiphenyl | mg/kg | | 5 | n.d. | - |
| Decabromobiphenyl | mg/kg | | 5 | n.d. | - |
| Sum of PBDEs | mg/kg | | - | n.d. | 1000 |
| Monobromodiphenyl ether | mg/kg | | 5 | n.d. | - |
| Dibromodiphenyl ether | mg/kg | | 5 | n.d. | - |
| Tribromodiphenyl ether | mg/kg | | 5 | n.d. | - |
| Tetrabromodiphenyl ether | mg/kg | | 5 | n.d. | - |
| Pentabromodiphenyl ether | mg/kg | | 5 | n.d. | - |
| Hexabromodiphenyl ether | mg/kg | | 5 | n.d. | - |
| Heptabromodiphenyl ether | mg/kg | | 5 | n.d. | - |
| Octabromodiphenyl ether | mg/kg | | 5 | n.d. | - |
| Nonabromodiphenyl ether | mg/kg | 5 | n.d. | - | |
| Decabromodiphenyl ether | mg/kg | 5 | n.d. | - | |
| Halogen | | | | | |
| Halogen-Fluorine (F) (CAS No.: 14762-94-8) | mg/kg | With reference to BS EN 14582:2007. Analysis was performed by IC. | 50 | n.d. | - |
| Halogen-Chlorine (Cl) (CAS No.: 22537-15-1) | mg/kg | With reference to BS EN 14582:2007. Analysis was performed by IC. | 50 | n.d. | - |
| Halogen-Bromine (Br) (CAS No.: 10097-32-2) | mg/kg | With reference to BS EN 14582:2007. Analysis was performed by IC. | 50 | n.d. | - |
| Halogen-Iodine (I) (CAS No.: 14362-44-8) | mg/kg | With reference to BS EN 14582:2007. Analysis was performed by IC. | 50 | n.d. | - |

This document is issued by the Company subject to its General Conditions of Service printed overleaf, available on request or accessible at <http://www.sgs.com/en/Terms-and-Conditions.aspx> and, for electronic format documents, subject to Terms and Conditions for Electronic Documents at <http://www.sgs.com/en/TermsandConditions/Termse-Document.aspx>. Attention is drawn to the limitation of liability, indemnification and jurisdiction issues defined therein. Any holder of this document is advised that information contained hereon reflects the Company's findings at the time of its intervention only and within the limits of client's instruction, if any. The Company's sole responsibility is to its Client and this document does not exonerate parties to a transaction from exercising all their rights and obligations under the transaction documents. This document cannot be reproduced, except in full, without prior written approval of the Company. Any unauthorized alteration, forgery or falsification of the content or appearance of this document is unlawful and offenders may be prosecuted to the fullest extent of the law. Unless otherwise stated the results shown in this test report refer only to the sample(s) tested.



Test Report

No. : CE/2014/92145 Date : 2014/09/17 Page : 4 of 19

MAGNETICS DIVISION OF SPANG & COMPANY
110 DELTA DRIVE PITTSBURGH, PENNSYLVANIA USA 15238



| Test Item(s) | Unit | Method | MDL | Result | Limit |
|---|-------|--|-----|----------|-------|
| | | | | No.1 | |
| Asbestos | | | | | |
| Actinolite (CAS No.: 77536-66-4) | % | With reference to EPA 600/R-93/116 method. Analysis was performed by Stereo Microscope (SM), Dispersion Staining Polarized Light Microscope (DS-PLM) and X-ray Diffraction Spectrometer (XRD). | - | Negative | - |
| Amosite (CAS No.: 12172-73-5) | % | | - | Negative | - |
| Anthophyllite (CAS No.: 77536-67-5) | % | | - | Negative | - |
| Chrysotile (CAS No.: 12001-29-5) | % | | - | Negative | - |
| Crocidolite (CAS No.: 12001-28-4) | % | | - | Negative | - |
| Tremolite (CAS No.: 77536-68-6) | % | | - | Negative | - |
| AZO | | | | | |
| 1): 4-AMINODIPHENYL (CAS No.: 92-67-1) | mg/kg | With reference to LFGB 82.02-2. Analysis was performed by GC/MS. | 3 | n.d. | - |
| 2): BENZIDINE (CAS No.: 92-87-5) | mg/kg | With reference to LFGB 82.02-2. Analysis was performed by GC/MS. | 3 | n.d. | - |
| 3): 4-CHLORO-O-TOLUIDINE (CAS No.: 95-69-2) | mg/kg | With reference to LFGB 82.02-2. Analysis was performed by GC/MS. | 3 | n.d. | - |
| 4): 2-NAPHTHYLAMINE (CAS No.: 91-59-8) | mg/kg | With reference to LFGB 82.02-2. Analysis was performed by GC/MS. | 3 | n.d. | - |
| 5): O-AMINOAZOTOLUENE (CAS No.: 97-56-3) | mg/kg | With reference to LFGB 82.02-2. Analysis was performed by GC/MS. | 3 | n.d. | - |
| 6): 2-AMINO-4-NITROTOLUENE (CAS No.: 99-55-8) | mg/kg | With reference to LFGB 82.02-2. Analysis was performed by GC/MS. | 3 | n.d. | - |
| 7): P-CHLOROANILINE (CAS No.: 106-47-8) | mg/kg | With reference to LFGB 82.02-2. Analysis was performed by GC/MS. | 3 | n.d. | - |
| 8): 2,4-DIAMINOANISOLE (CAS No.: 615-05-4) | mg/kg | With reference to LFGB 82.02-2. Analysis was performed by GC/MS. | 3 | n.d. | - |
| 9): 4,4'-DIAMINODIPHENYLMETHANE (CAS No.: 101-77-9) | mg/kg | With reference to LFGB 82.02-2. Analysis was performed by GC/MS. | 3 | n.d. | - |
| 10): 3,3'-DICHLOROBENZIDINE (CAS No.: 91-94-1) | mg/kg | With reference to LFGB 82.02-2. Analysis was performed by GC/MS. | 3 | n.d. | - |
| 11): 3,3'-DIMETHOXYBENZIDINE (CAS No.: 119-90-4) | mg/kg | With reference to LFGB 82.02-2. Analysis was performed by GC/MS. | 3 | n.d. | - |
| 12): 3,3'-DIMETHYLBENZIDINE (CAS No.: 119-93-7) | mg/kg | With reference to LFGB 82.02-2. Analysis was performed by GC/MS. | 3 | n.d. | - |

This document is issued by the Company subject to its General Conditions of Service printed overleaf, available on request or accessible at <http://www.sgs.com/en/Terms-and-Conditions.aspx> and, for electronic format documents, subject to Terms and Conditions for Electronic Documents at <http://www.sgs.com/en/Terms-and-Conditions/Terms-Document.aspx>. Attention is drawn to the limitation of liability, indemnification and jurisdiction issues defined therein. Any holder of this document is advised that information contained hereon reflects the Company's findings at the time of its intervention only and within the limits of client's instruction, if any. The Company's sole responsibility is to its Client and this document does not exonerate parties to a transaction from exercising all their rights and obligations under the transaction documents. This document cannot be reproduced, except in full, without prior written approval of the Company. Any unauthorized alteration, forgery or falsification of the content or appearance of this document is unlawful and offenders may be prosecuted to the fullest extent of the law. Unless otherwise stated the results shown in this test report refer only to the sample(s) tested.

Test Report

No. : CE/2014/92145 Date : 2014/09/17 Page : 5 of 19

MAGNETICS DIVISION OF SPANG & COMPANY
110 DELTA DRIVE PITTSBURGH, PENNSYLVANIA USA 15238



| Test Item(s) | Unit | Method | MDL | Result | Limit |
|--|-------|--|-----|--------|-------|
| | | | | No.1 | |
| 13): 3,3'-DIMETHYL-4,4'-DIAMINODIPHENYLMETHANE (CAS No.: 838-88-0) | mg/kg | With reference to LFGB 82.02-2. Analysis was performed by GC/MS. | 3 | n.d. | - |
| 14): P-CRESIDINE (2-METHOXY-5-METHYLANILINE) (CAS No.: 120-71-8) | mg/kg | With reference to LFGB 82.02-2. Analysis was performed by GC/MS. | 3 | n.d. | - |
| 15): 4,4'-METHYLENE-BIS- (2-CHLOROANILINE) (CAS No.: 101-14-4) | mg/kg | With reference to LFGB 82.02-2. Analysis was performed by GC/MS. | 3 | n.d. | - |
| 16): 4,4'-OXYDIANILINE (CAS No.: 101-80-4) | mg/kg | With reference to LFGB 82.02-2. Analysis was performed by GC/MS. | 3 | n.d. | - |
| 17): 4,4'-THIODIANILINE (CAS No.: 139-65-1) | mg/kg | With reference to LFGB 82.02-2. Analysis was performed by GC/MS. | 3 | n.d. | - |
| 18): O-TOLUIDINE (CAS No.: 95-53-4) | mg/kg | With reference to LFGB 82.02-2. Analysis was performed by GC/MS. | 3 | n.d. | - |
| 19): 2,4-TOLUYLENEDIAMINE (CAS No.: 95-80-7) | mg/kg | With reference to LFGB 82.02-2. Analysis was performed by GC/MS. | 3 | n.d. | - |
| 20): 2,4,5-TRIMETHYLANILINE (CAS No.: 137-17-7) | mg/kg | With reference to LFGB 82.02-2. Analysis was performed by GC/MS. | 3 | n.d. | - |
| 21): O-ANISIDINE (CAS No.: 90-04-0) | mg/kg | With reference to LFGB 82.02-2. Analysis was performed by GC/MS. | 3 | n.d. | - |
| 22): 4-AMINOAZOBENZENE (CAS No.: 60-09-3) | mg/kg | With reference to LFGB 82.02-2. Analysis was performed by GC/MS. | 3 | n.d. | - |
| 23): 2,4-XYLIDINE (CAS No.: 95-68-1) | mg/kg | With reference to LFGB 82.02-2. Analysis was performed by GC/MS. | 3 | n.d. | - |
| 24): 2,6-XYLIDINE (CAS No.: 87-62-7) | mg/kg | With reference to LFGB 82.02-2. Analysis was performed by GC/MS. | 3 | n.d. | - |

This document is issued by the Company subject to its General Conditions of Service printed overleaf, available on request or accessible at <http://www.sgs.com/en/terms-and-conditions.aspx> and, for electronic format documents, subject to Terms and Conditions for Electronic Documents at <http://www.sgs.com/en/terms-and-conditions/terms-and-conditions.aspx>. Attention is drawn to the limitation of liability, indemnification and jurisdiction issues defined therein. Any holder of this document is advised that information contained hereon reflects the Company's findings at the time of its intervention only and within the limits of client's instruction, if any. The Company's sole responsibility is to its Client and this document does not exonerate parties to a transaction from exercising all their rights and obligations under the transaction documents. This document cannot be reproduced, except in full, without prior written approval of the Company. Any unauthorized alteration, forgery or falsification of the content or appearance of this document is unlawful and offenders may be prosecuted to the fullest extent of the law. Unless otherwise stated the results shown in this test report refer only to the sample(s) tested.

Test Report

No. : CE/2014/92145 Date : 2014/09/17 Page : 6 of 19

MAGNETICS DIVISION OF SPANG & COMPANY
110 DELTA DRIVE PITTSBURGH, PENNSYLVANIA USA 15238



Note :

1. mg/kg = ppm ; 0.1wt% = 1000ppm
2. n.d. = Not Detected
3. MDL = Method Detection Limit
4. " - " = Not Regulated
5. ** = Qualitative analysis (No Unit)
6. Negative = Undetectable / Positive = Detectable
7. Testing range of asbestos qualitative analysis is from less than 0.1% to 100%. The judgment criterion: asbestos fibers being found is shown as "Positive"; asbestos fibers not being found is shown as "Negative".

PFOS Reference Information : POPs - (EU) 757/2010

Outlawing PFOS as substances or preparations in concentrations above 0.001% (10ppm), in semi-finished products or articles or parts at a level above 0.1%(1000ppm), in textiles or other coated materials above 1µg/m².

Test Report

No. : CE/2014/92145 Date : 2014/09/17 Page : 7 of 19

MAGNETICS DIVISION OF SPANG & COMPANY
110 DELTA DRIVE PITTSBURGH, PENNSYLVANIA USA 15238



- 1) These samples were dissolved totally by pre-conditioning method according to below flow chart.
(Cr⁶⁺ test method excluded)
- 2) Name of the person who made measurement: Climbgreat Yang
- 3) Name of the person in charge of measurement: Troy Chang

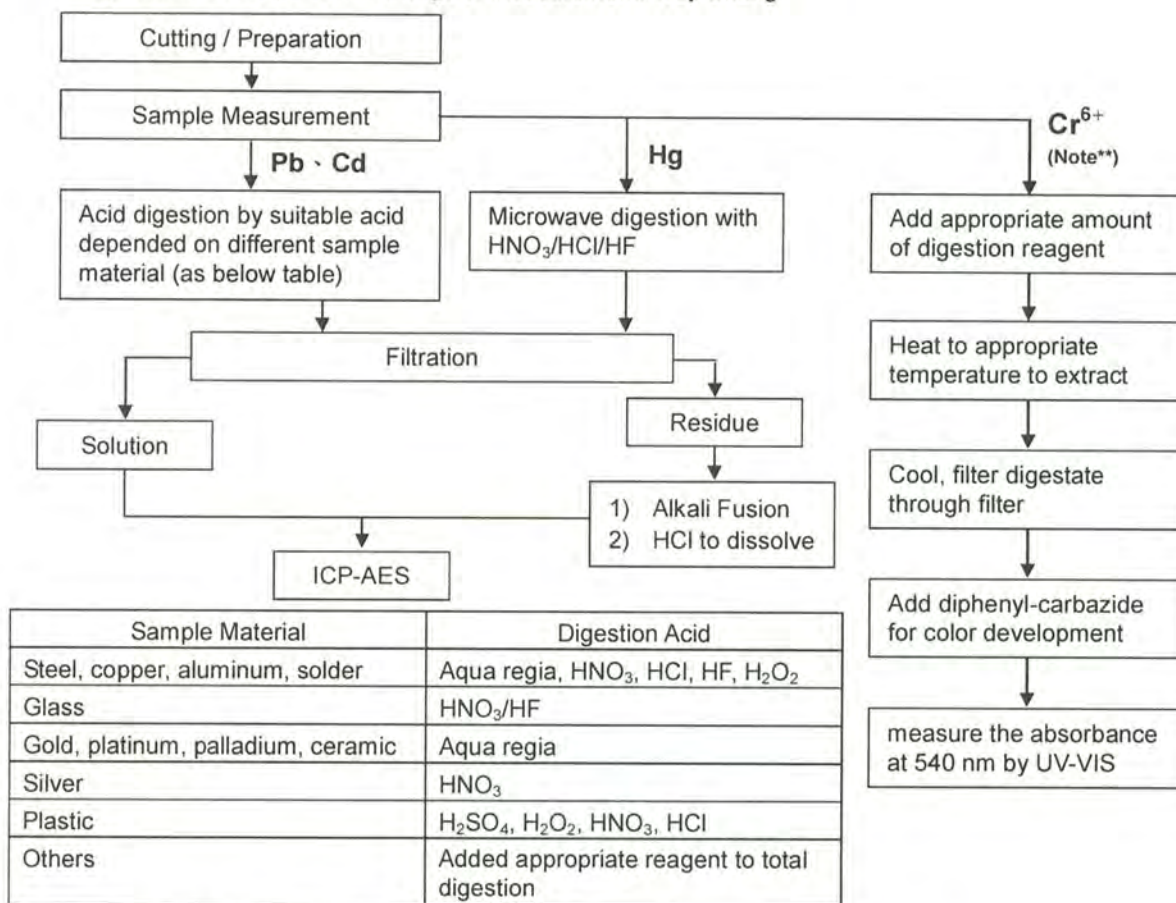

Note (For IEC 62321)**

- (1) For non-metallic material, add alkaline digestion reagent and heat to 90~95°C.
- (2) For metallic material, add pure water and heat to boiling.



Analysis flow chart for determination of Asbestos

- Name of the person who made measurement: Victor Kao
- Name of the person in charge of measurement: Wendy Wei

[Reference method: EPA 600/R-93/116]

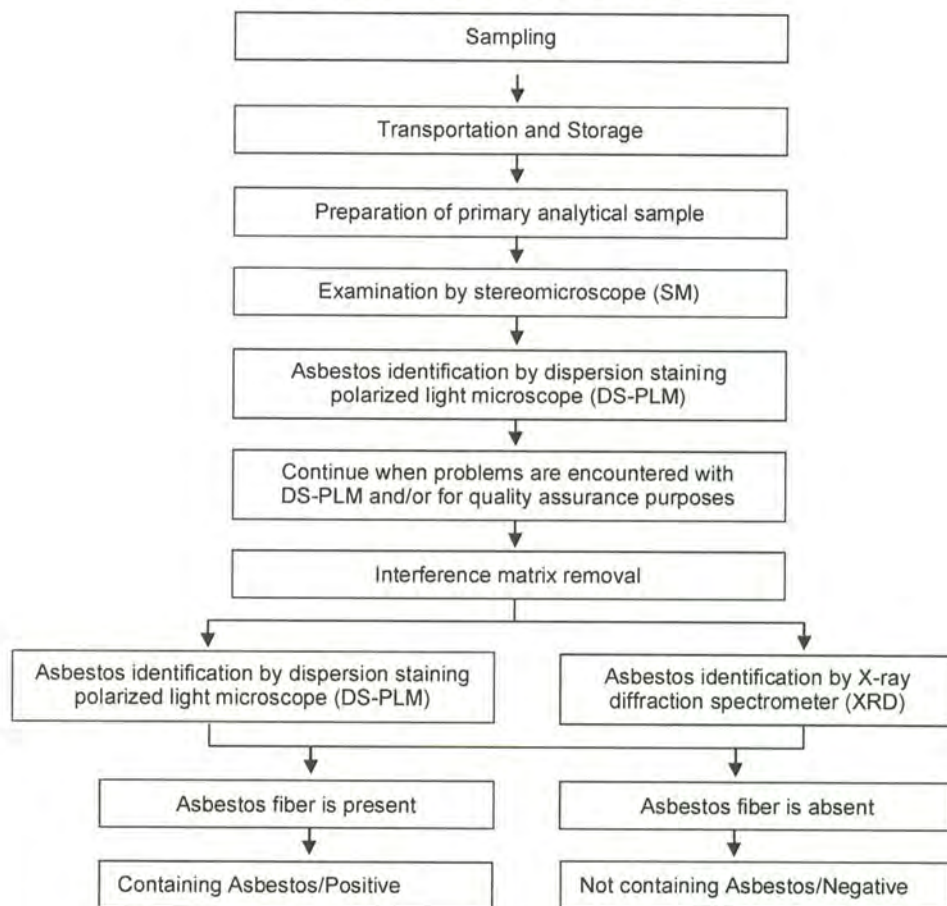

Test Report

No. : CE/2014/92145 Date : 2014/09/17 Page : 9 of 19

MAGNETICS DIVISION OF SPANG & COMPANY
110 DELTA DRIVE PITTSBURGH, PENNSYLVANIA USA 15238



Bisphenol A analytical flow chart

- Name of the person who made measurement: Roy Lin
- Name of the person in charge of measurement: Troy Chang

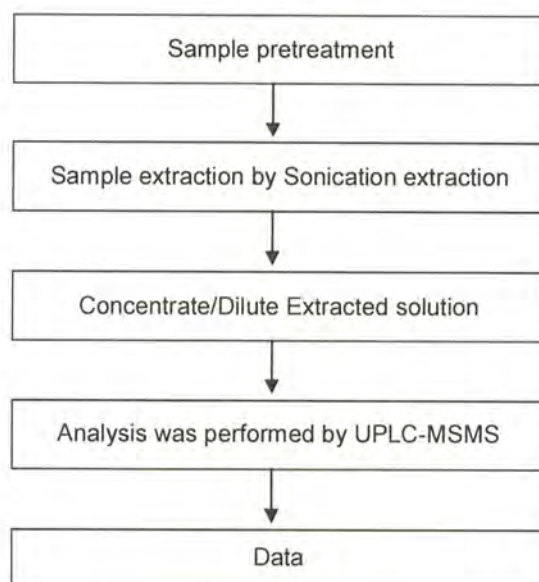

Test Report

No. : CE/2014/92145 Date : 2014/09/17 Page : 10 of 19

MAGNETICS DIVISION OF SPANG & COMPANY
110 DELTA DRIVE PITTSBURGH, PENNSYLVANIA USA 15238



Analysis flow chart for determination of PVC in material

- Name of the person who made measurement: Roy Lin
- Name of the person in charge of measurement: Troy Chang

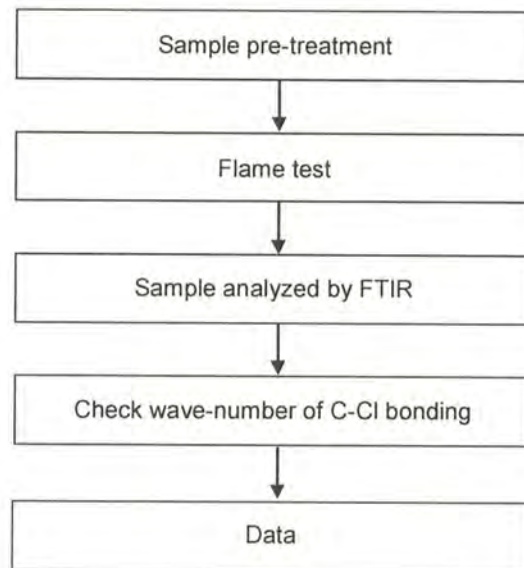

Test Report

No. : CE/2014/92145 Date : 2014/09/17 Page : 11 of 19

MAGNETICS DIVISION OF SPANG & COMPANY
110 DELTA DRIVE PITTSBURGH, PENNSYLVANIA USA 15238



Dimethyl Fumarate analytical flow chart

- Name of the person who made measurement: Roman Wong
- Name of the person in charge of measurement: Troy Chang

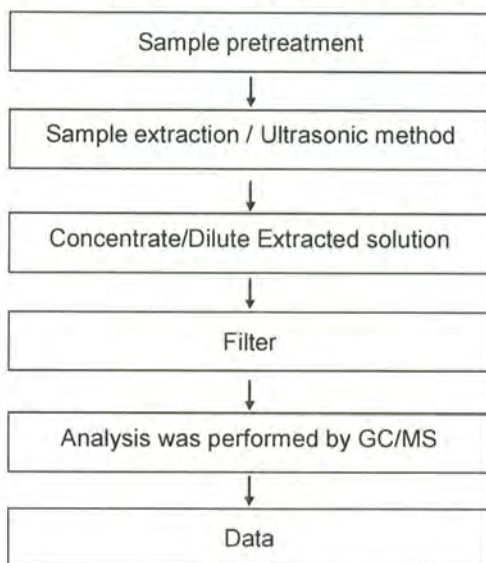

Test Report

No. : CE/2014/92145 Date : 2014/09/17 Page : 12 of 19

MAGNETICS DIVISION OF SPANG & COMPANY
110 DELTA DRIVE PITTSBURGH, PENNSYLVANIA USA 15238



TBBP-A analytical flow chart

- Name of the person who made measurement: Roy Lin
- Name of the person in charge of measurement: Troy Chang

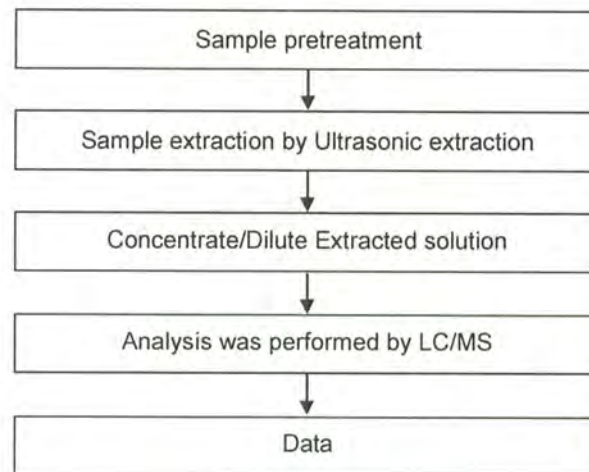

Test Report

No. : CE/2014/92145 Date : 2014/09/17 Page : 13 of 19

MAGNETICS DIVISION OF SPANG & COMPANY
110 DELTA DRIVE PITTSBURGH, PENNSYLVANIA USA 15238



PCNs analytical flow chart

- Name of the person who made measurement: Barry Tseng
- Name of the person in charge of measurement: Troy Chang

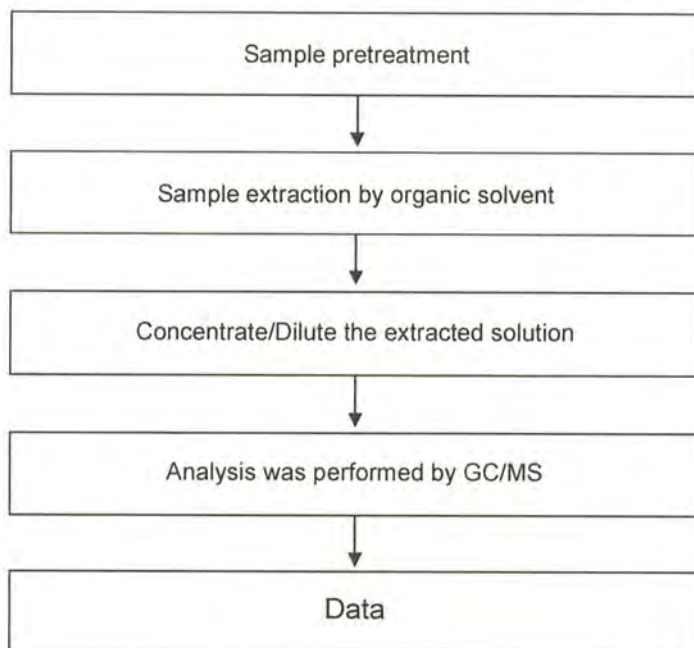

Test Report

No. : CE/2014/92145 Date : 2014/09/17 Page : 14 of 19

MAGNETICS DIVISION OF SPANG & COMPANY
110 DELTA DRIVE PITTSBURGH, PENNSYLVANIA USA 15238



PCTs analytical flow chart

- Name of the person who made measurement: Barry Tseng
- Name of the person in charge of measurement: Troy Chang

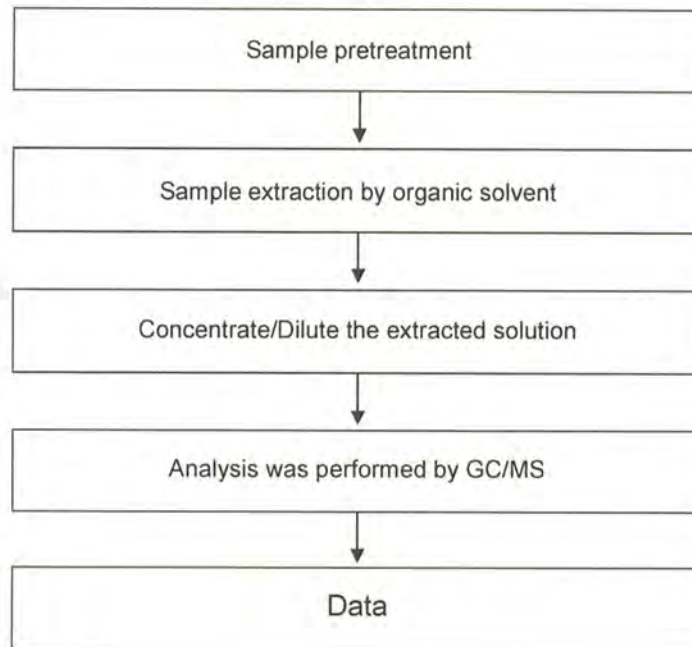

Test Report

No. : CE/2014/92145 Date : 2014/09/17 Page : 15 of 19

MAGNETICS DIVISION OF SPANG & COMPANY
110 DELTA DRIVE PITTSBURGH, PENNSYLVANIA USA 15238



PCBs analytical flow chart

- Name of the person who made measurement: Barry Tseng
- Name of the person in charge of measurement: Troy Chang

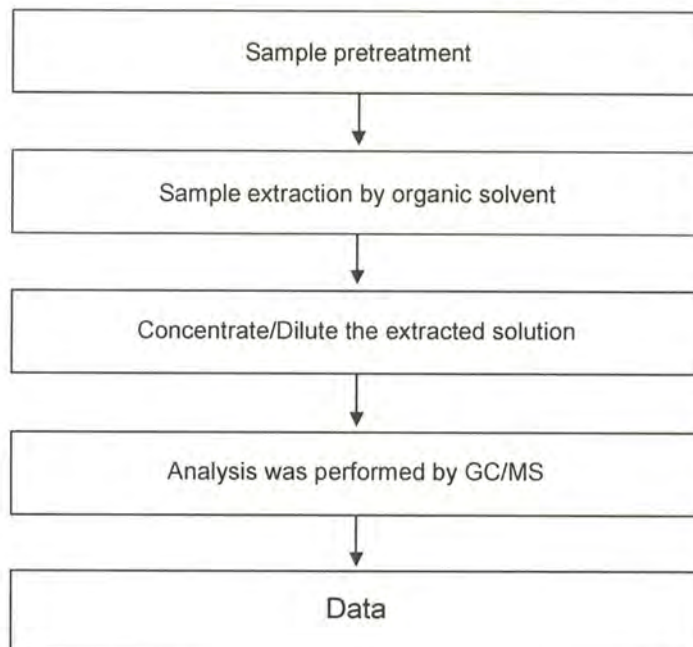

This document is issued by the Company subject to its General Conditions of Service printed overleaf, available on request or accessible at <http://www.sgs.com/en/Terms-and-Conditions.aspx> and, for electronic format documents, subject to Terms and Conditions for Electronic Documents at <http://www.sgs.com/en/Terms-and-Conditions/Terms-Document.aspx>. Attention is drawn to the limitation of liability, indemnification and jurisdiction issues defined therein. Any holder of this document is advised that information contained hereon reflects the Company's findings at the time of its intervention only and within the limits of client's instruction, if any. The Company's sole responsibility is to its Client and this document does not exonerate parties to a transaction from exercising all their rights and obligations under the transaction documents. This document cannot be reproduced, except in full, without prior written approval of the Company. Any unauthorized alteration, forgery or falsification of the content or appearance of this document is unlawful and offenders may be prosecuted to the fullest extent of the law. Unless otherwise stated the results shown in this test report refer only to the sample(s) tested.



PFOA/PFOS analytical flow chart of Ultrasonic extraction (LC/MS) procedure

- Name of the person who made measurement: Roman Wong
- Name of the person in charge of measurement: Troy Chang

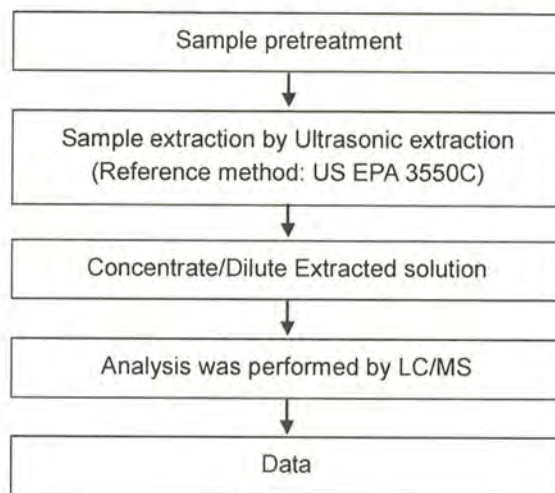

Test Report

No. : CE/2014/92145 Date : 2014/09/17 Page : 17 of 19

MAGNETICS DIVISION OF SPANG & COMPANY
110 DELTA DRIVE PITTSBURGH, PENNSYLVANIA USA 15238



Analytical flow chart of halogen content

- Name of the person who made measurement: Rita Chen
- Name of the person in charge of measurement: Troy Chang

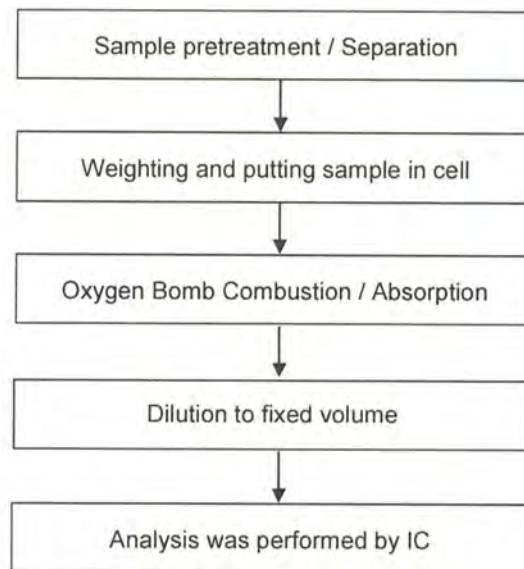

Test Report

No. : CE/2014/92145 Date : 2014/09/17 Page : 18 of 19

MAGNETICS DIVISION OF SPANG & COMPANY
110 DELTA DRIVE PITTSBURGH, PENNSYLVANIA USA 15238



PBB/PBDE analytical FLOW CHART

- Name of the person who made measurement: Roman Wong
- Name of the person in charge of measurement: Troy Chang

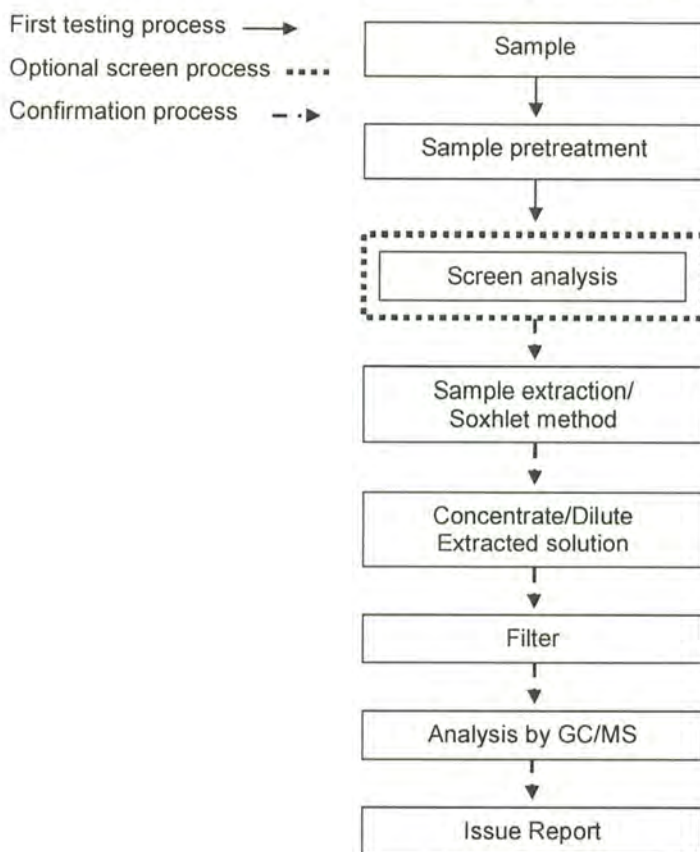

This document is issued by the Company subject to its General Conditions of Service printed overleaf, available on request or accessible at <http://www.sgs.com/en/Terms-and-Conditions.aspx> and, for electronic format documents, subject to Terms and Conditions for Electronic Documents at <http://www.sgs.com/en/Terms-and-Conditions/Terms-Document.aspx>. Attention is drawn to the limitation of liability, indemnification and jurisdiction issues defined therein. Any holder of this document is advised that information contained herein reflects the Company's findings at the time of its intervention only and within the limits of client's instruction, if any. The Company's sole responsibility is to its Client and this document does not exonerate parties to a transaction from exercising all their rights and obligations under the transaction documents. This document cannot be reproduced, except in full, without prior written approval of the Company. Any unauthorized alteration, forgery or falsification of the content or appearance of this document is unlawful and offenders may be prosecuted to the fullest extent of the law. Unless otherwise stated the results shown in this test report refer only to the sample(s) tested.

Test Report

No. : CE/2014/92145 Date : 2014/09/17 Page : 19 of 19

MAGNETICS DIVISION OF SPANG & COMPANY
110 DELTA DRIVE PITTSBURGH, PENNSYLVANIA USA 15238



* The tested sample / part is marked by an arrow if it's shown on the photo. *

CE/2014/92145



** End of Report **